



Planning Department
Fingal County Council
County Buildings
Main Street
Swords
County Dublin

8th August 2024

**Re Application for Residential Development on the site of the former Teagasc
Research Facility, Malahide Road, Kinsealy, County Fingal**

Dear Sir/Madam

The Minister for Education is the registered owner of the land identified on the attached map and consents to the Land Development Agency including those lands within the red line planning application boundary for the purpose of pre-application consultation and lodging a planning application for a residential development.

Yours Sincerely,

A handwritten signature in blue ink, appearing to read 'Murty Hanly'.

Murty Hanly
Acting Principal Officer
Forward Planning & Site Acquisitions
Planning & Building Unit

Encl.

Map identifying lands owned by the Minister for Education to be included in the planning application.

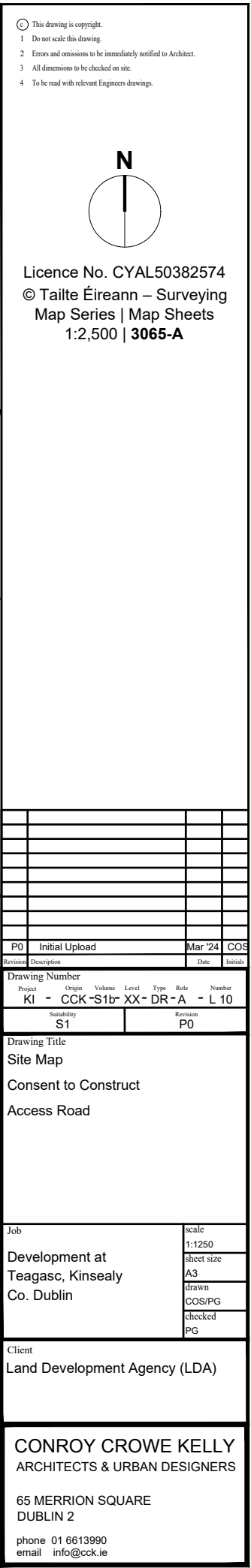

Licence No. CYAL50382574
© Tailte Éireann – Surveying
Map Series | Map Sheets
1:2,500 | **3065-A**

P0	Initial Upload		Mar '24	COS

Revision	Description	Date	Initials
Drawing Number			
Project	Origin	Volume	Level
KL	- CCK-S1b	XX	DR - A
Suitability		Revision	
S1		P0	
Number		L 10	

Drawing Title
Site Map
Consent to Construct
Access Road

Job	scale
Development at Teagasc, Kinsealy Co. Dublin	1:1250
	sheet size
	A3
	drawn
	COS/PG
	checked
	PG

Client
Land Development Agency (LDA)

CONROY CROWE KELLY
ARCHITECTS & URBAN DESIGNERS

65 MERRION SQUARE
DUBLIN 2

phone 01 6613990
email info@cck.ie