



Planning Department
Fingal County Council
County Buildings
Main Street
Swords
County Dublin

21st May 2025

**Re Application for Residential Development on the site of the former Teagasc
Research Facility, Malahide Road, Kinsealy, County Fingal
(PP Ref: LRD0046/S3)**

Dear Sir/Madam

The Minister for Education and Youth is the registered owner of the land identified on the attached map (Ref: KI-CCK-S1b-XX-DR-A-L) and consents to the Land Development Agency including those lands within the red line planning application boundary for the purpose of lodging a planning application for a residential development.

Yours Sincerely,

A handwritten signature in blue ink, appearing to read 'Murty Hanly'.

Murty Hanly
Acting Principal Officer
Forward Planning & Site Acquisitions
Planning & Building Unit

Encl.

Map identifying lands owned by the Minister for Education and Youth to be included in the planning application.

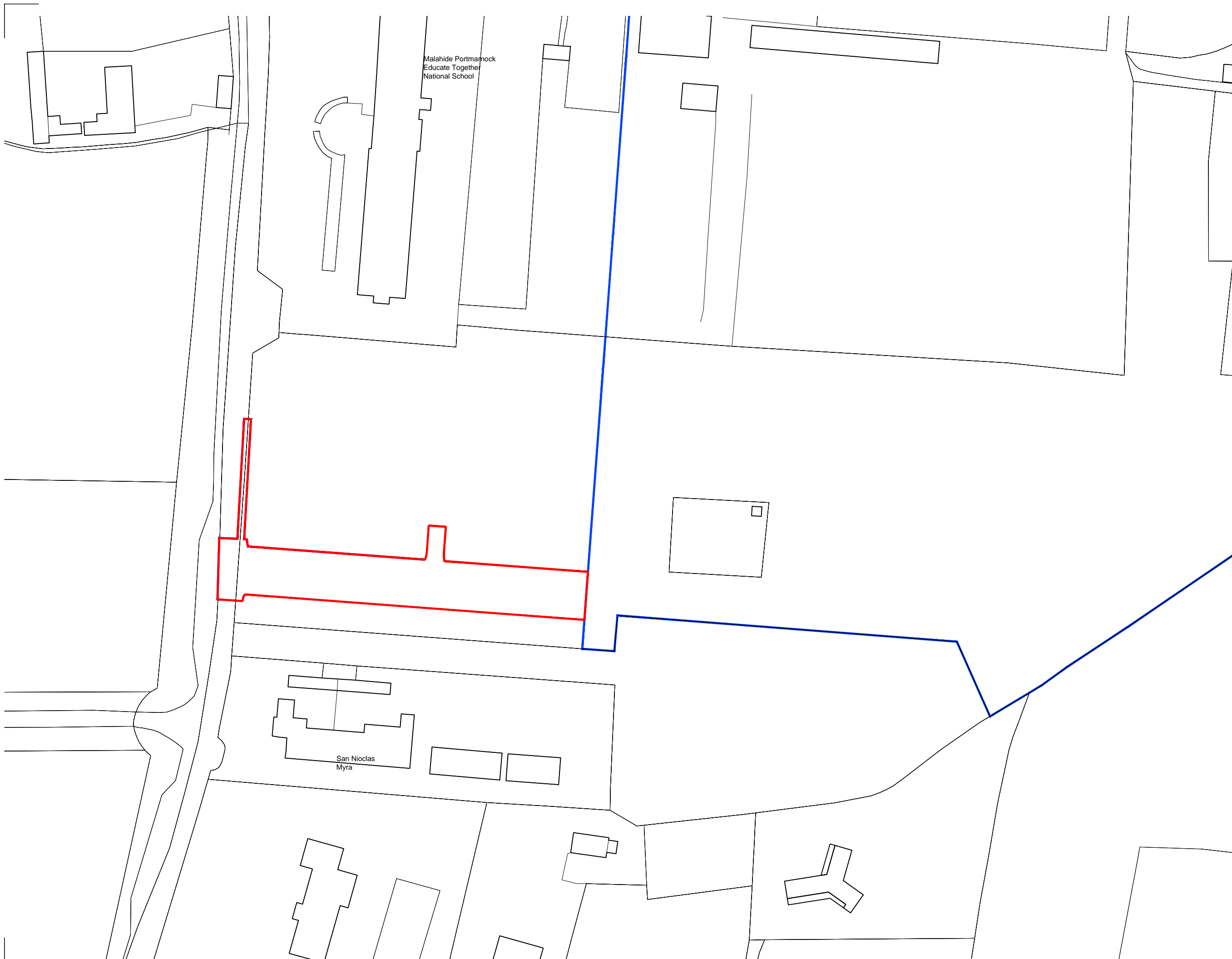

c This drawing is copyright.

- 1 Do not scale this drawing.
- 2 Errors and omissions to be immediately notified to Architect.
- 3 All dimensions to be checked on site.
- 4 To be read with relevant Engineers drawings.

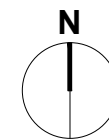

Licence No. CYAL50164029
© Tailte Éireann – Surveying
Map Series | Map Sheets
1:2,500 | **3065-A**